

WITH
@XP
Technology

@scan brio

The Key
to Confidence

@saote

@saote

More detail, better accuracy, greater confidence

The **G-scan Brio** is a revolutionary MRI approach for all musculoskeletal applications, which allows you to increase your diagnostic accuracy and confidence. The open and tilting design is the new and innovative way of doing MRI in which the position of the patient becomes an integral part of the outcome of the examination.







Weight-bearing
MRI

Supine
MRI

G-SCAN BRIO

Dedicated
MRI

G-scan Brio: adds weight to your diagnosis

Many symptoms and pathologies occur or are emphasized when the patient is in the weight-bearing position. Conventional MRI may not demonstrate the pathology related to particular symptoms whereas the **G-scan Brio** gives you a new point of view so you can accurately diagnose MSK pathologies which are affected by the weight-bearing position.

G-scan Brio, the law of gravity

With the **G-scan Brio** you can gain a more complete understanding of the joint under examination. The forces of gravity generate bio-mechanical changes in the human anatomy, so MR imaging in the natural standing position allows you to obtain extra details which would not normally be seen.

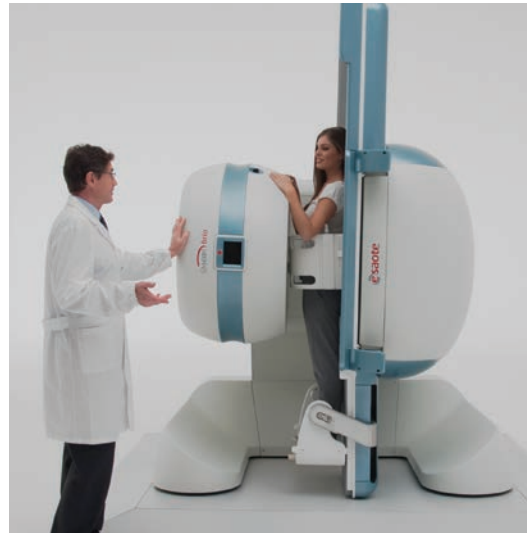

Weight-bearing exam of the spine

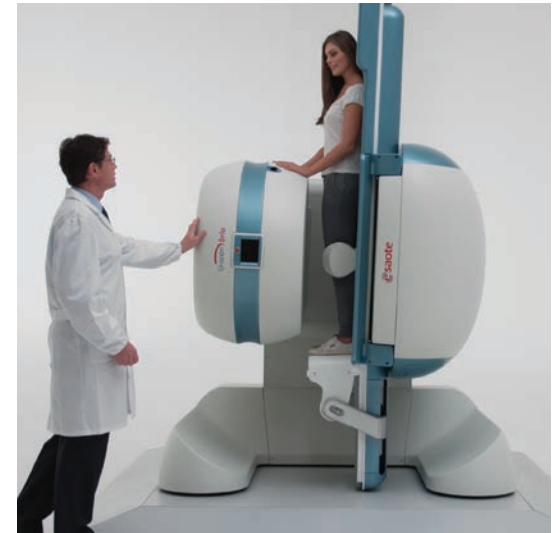

Weight-bearing exam of the knee



G-scan Brio: smooth and simple positioning

Fast Positioning

The excellent ergonomics and unique features of **G-scan Brio** bring benefits for the operator as well as the patient:

- Easy patient positioning with optimized patient bed
- Easy bed extraction by operator
- Real time MR images
- Only one fixed position for placing coils
- High level of comfort during examination

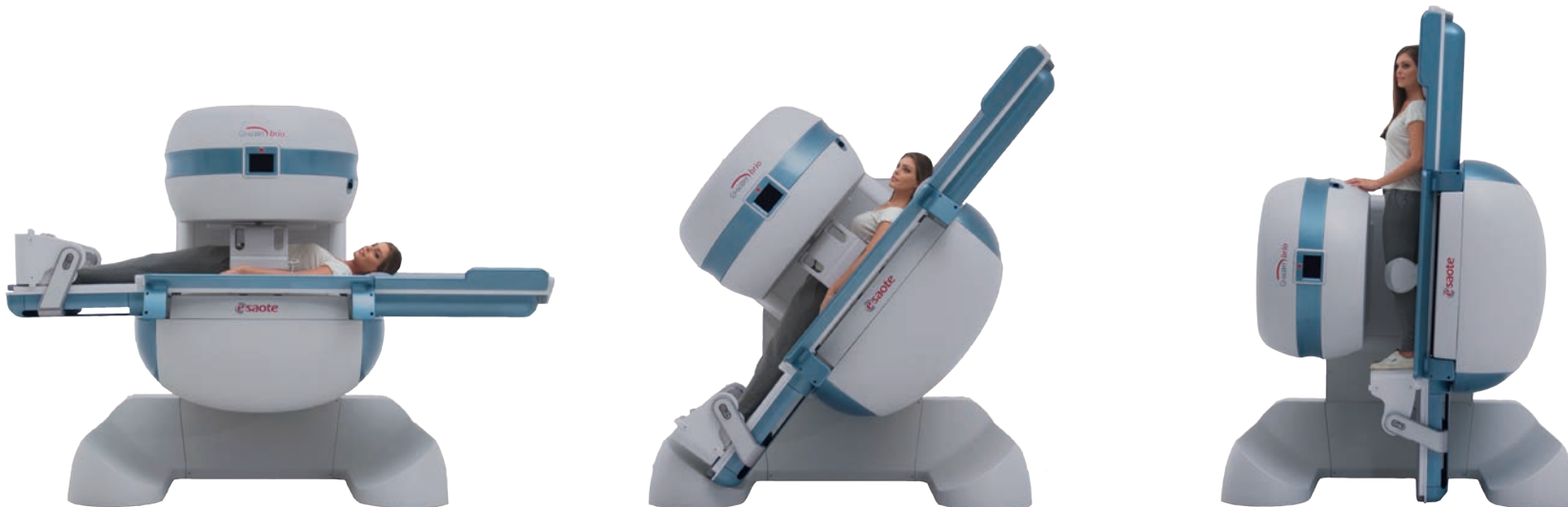

G-scan Brio: Real Time MRI

G-scan Brio is an MRI system specifically developed to perform musculoskeletal examinations. Unlike a multipurpose MRI, all aspects of the **G-scan Brio** system, from coils to user interface, have been developed and optimized to perform musculoskeletal MRI examinations in the most efficient and comfortable way. System handling and patient positioning therefore can be done by a single radiologist or technician.

G-scan Brio comes with the real-time MR feature. Using a fast acquisition sequence, the touch screen display on the gantry will show in real-time the MR image of the joint assuring fast and accurate positioning.





Simply select the joint under examination on the touch screen

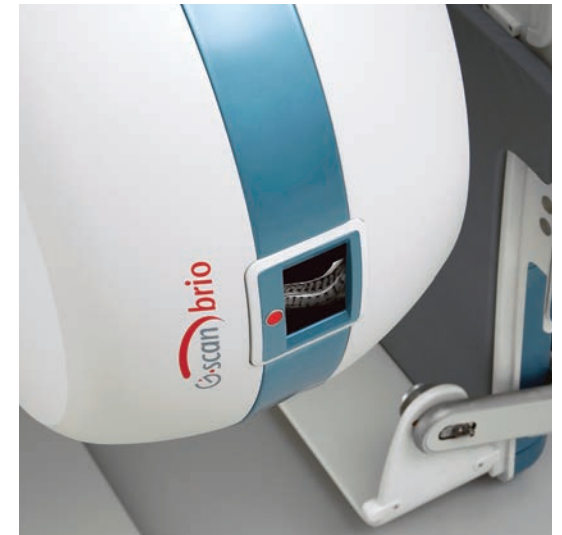



G-scan Brio: the right Coil for the best exam performance

G-scan Brio includes a complete set of receiving coils specially designed for the joints, which guarantees very high sensitivity and patient friendliness. The standard set includes: two 4 channel lumbar spine coils (large and small), a knee coil, a wrist/hand coil, an ankle/foot coil and a shoulder coil which are all Dual Phased Array, a multipurpose flexible coil as well as a linear shoulder and cervical spine coil. An optional DPA cervical spine coil is also available.



4 Channel Lumbar Spine Coil



Optional Cervical Spine Coil DPA



Cervical Spine Coil



Knee Coil DPA



Ankle/Foot Coil DPA



Shoulder Coil DPA



Wrist/Hand Coil DPA



Shoulder Coil



Flexible Coil

G-scan Brio reveals what supine MRI misses

Images courtesy:

Department of Radiology, University of L'Aquila, Italy

Villa Donatello clinic, Florence, Italy

Parker Institutttet, Frederiksberg Hospital, Denmark



**G-scan Brio
supine**

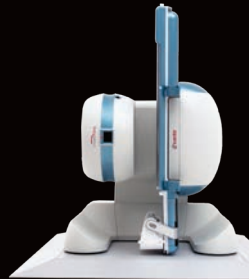

**G-scan Brio
weight-bearing**



Spine (FSE T2, 4mm)
C-spine in weight-bearing flexion,
evident ligament instability at level
of C4-C5

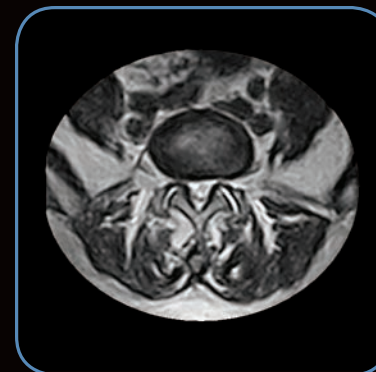

Lumbar Spine (Transverse
FSE T2) Articular facet instability
highlighted in weight-bearing,
while supine exam only shows
arthrosis

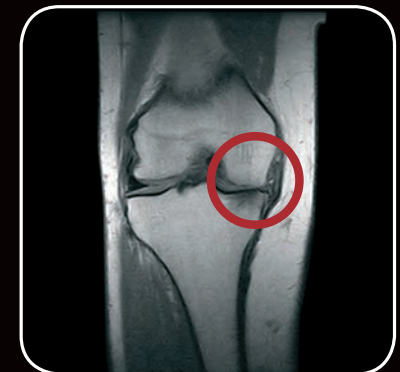

Knee (Coronal SE T1)
In weight-bearing the actual
damage to the cartilage of the
medial compartment is clear and
the origin of the bone edema is
well identified. The lesion to the
medial collateral ligament is visible
only in weight-bearing

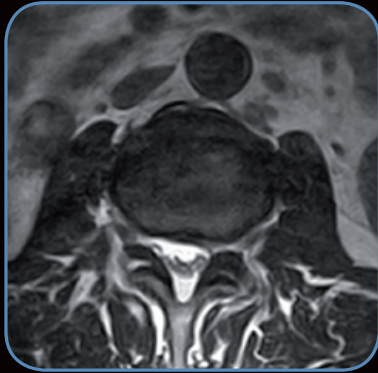

**3 Tesla
supine**

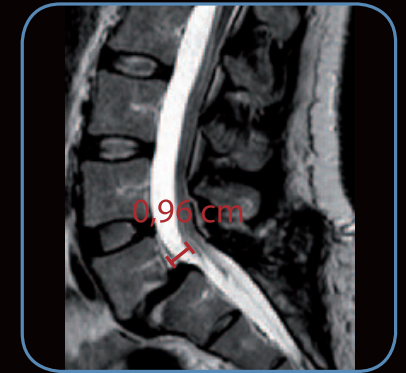

**G-scan Brio
weight-bearing**

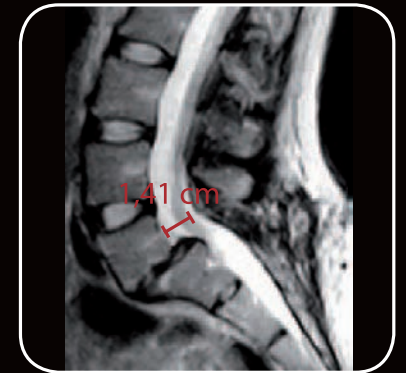

Lumbar Spine (Sagittal FSE T2)
Spondylolisthesis at L4-L5 level,
highlighted in the weight-bearing
position

Lumbar Spine (Axial 3D Hyce)
Increased foraminal stenosis
evident from weight-bearing exam

Lumbar Spine (Sagittal FSE T2)
Impact of biomechanics: Disk
extrusion under weight-bearing

Lumbar Spine (Sagittal FSE T2)
Spondylolisthesis, anterior
shift of the vertebra more evident
in the weight-bearing exam



G-scan Brio: intuitive user interface

The user interface is very simple and user friendly, routine exams can be performed by just a few mouse clicks. Even the most expert user will be fully satisfied as all scanning parameters can be personalized and the custom sequences can be stored and integrated in the normal menu structure for subsequent use. Thanks to its unique tilting design, the magnet unit can be rotated to move the patient into a true weight-bearing position.

Normally the patient will be imaged first in the upright weight-bearing position and then in the traditional supine position, also to make differential diagnosis possible. There are several ways of performing weight-bearing MRI but there is only one simple and cost effective way: **G-scan Brio**, the in-office weight-bearing MR.

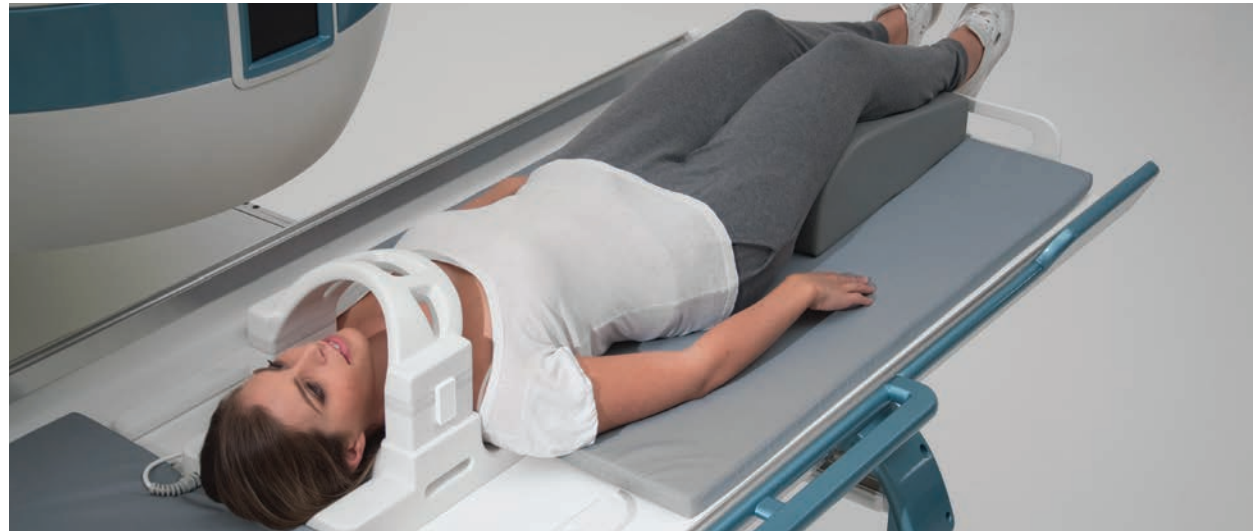

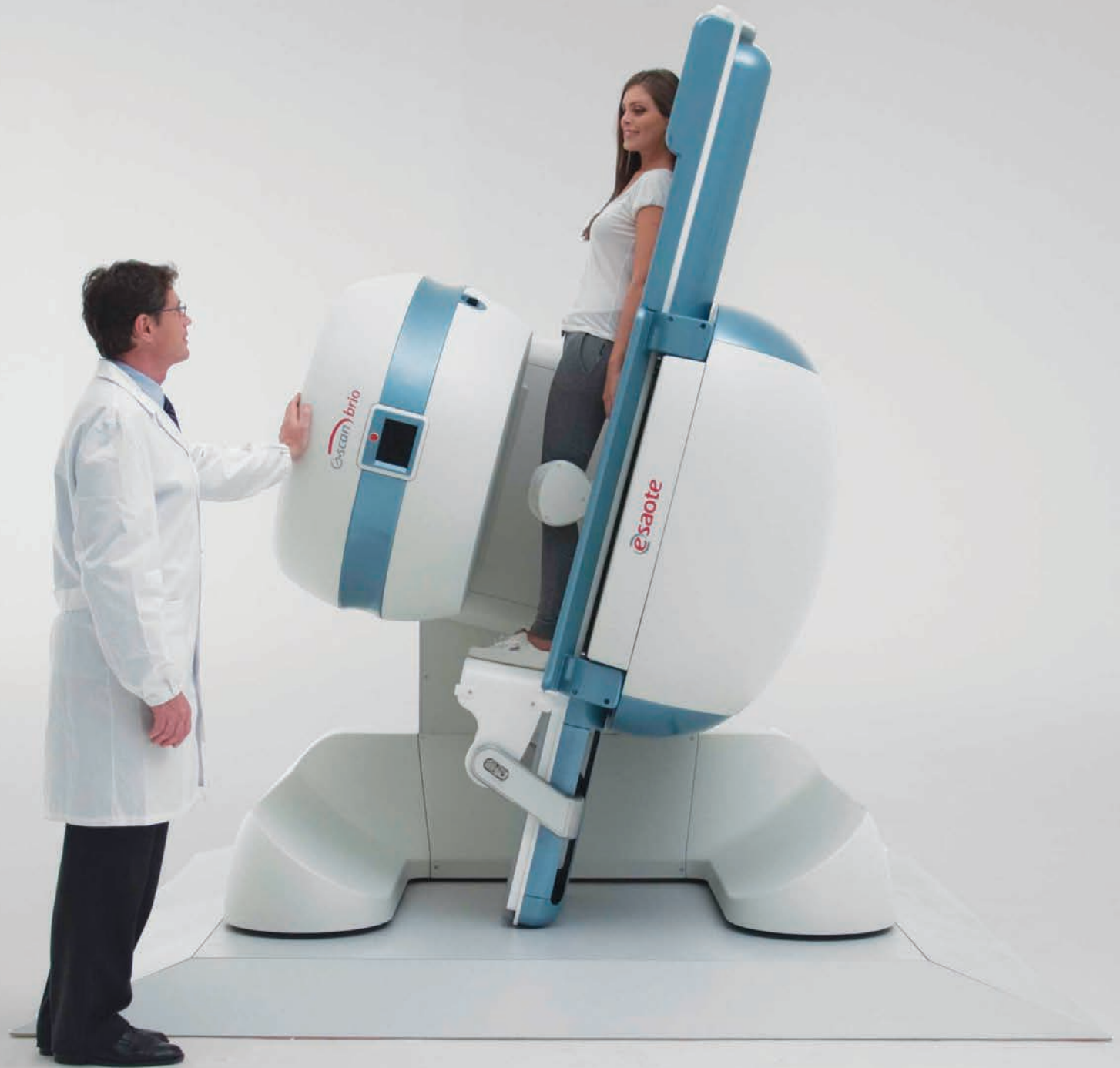

G-scan Brio: connected to MSK needs

Windows® Interface

The **G-scan Brio** is easy to learn as it uses Windows® functionalities. The interface and protocols are custom designed for extremity and Spine MRI purposes which speeds up and simplifies the examination procedure considerably.

Connectivity

G-scan Brio comes with all network, archiving and documentation features to work either stand alone or as part of an integrated environment. It has an integrated DVD archive and retrieve software package, printer facility and a patient CD package.

G-scan Brio is also DICOM compliant and offers smart solutions for connectivity and teleradiology:

- DICOM image transfer to any PACS or Workstation
- DICOM worklist capabilities allowing the system to be connected to a centralized registration system
- E-MRI Viewer: an Esaote software only PC program which transforms a normal PC into a DICOM viewer.

Remote

All Esaote systems come with remote service capability. Many system parameters and system components can be checked via the remote service program specially developed for Esaote MRI systems. Using the remote connection, it is possible for Esaote application specialists to verify image quality and help the local operator set exam parameters. Moreover, it shortens reactions times and improves the time to repair as service visits can be made more efficient with the service technician.

G-scan Brio: Hassle-Free MRI

Like all Esaote MRI systems, also **G-scan Brio** is a “one room” MRI system which means that the complete system, magnet, electronics and console can be installed in a single room of only 23 m² (245 ft²).

- **G-scan Brio** is based on an optimized permanent magnet so no cryogenics and no complicated cooling systems are required.
- Dedicated shielding available. The Esaote dedicated shielding is a pavilion style independent shielding that can be installed without any construction works.
- Fast and high quality service. Thanks to the built-in remote service capability, technical assistance is fast and efficient.

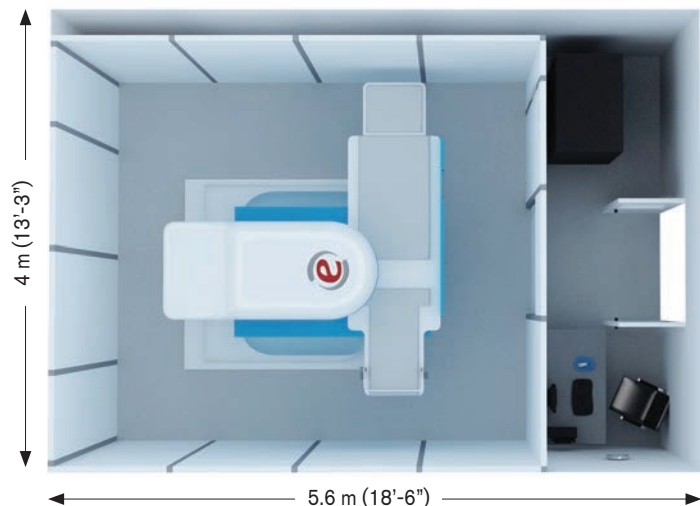



G-scan Brio, a turning point in MR imaging

- Open permanent magnet
- Rotating gantry
- Shimming: passive
- Very compact, installation space of 23 m² (245 ft²) required
- Low Power Consumption:
Only 2.8 kW during acquisition
- Power supply voltage:
200-210/220-240 V 50/60 Hz
- Complete set of dedicated coils

e^{volution}

Esaote's long-term strategy is to maintain its leadership position in dedicated MRI with products that reflect market needs. Evolution is Esaote's continuous improvement program which ensures product and service enhancement as well as increased customer satisfaction.

- Continuous improvement of performance, features and services
- State-of-art technologies upgrading possibilities
- Investment protection and maximised return on the investment

G-scan Brio economics

Easy installation, ease of use, low maintenance technology, low energy consumption, no cryogen, remote service possibility all = smart investment.

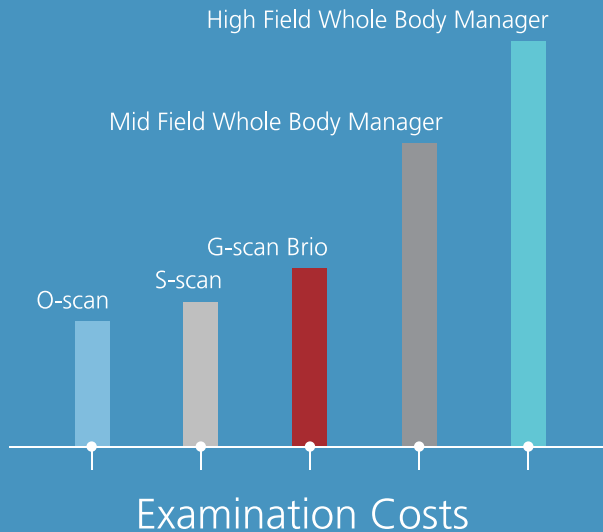

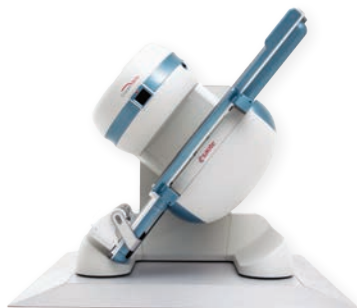

scan brio



ISO13485:2003 ISO 9001:2008

Specifications subject to change without notice.
Information refer to products or modalities not approved in all countries.
For further details, please contact your Esaote sales representative.
Windows® is a registered trademark of Microsoft Corporation



Esaote S.p.A.

Via di Caciolle, 15 50127 Florence, Italy, Tel. +39 055 4229 1, Fax +39 055 4229 208, international.sales@esaote.com
Via A. Siffredi, 58 16153 Genoa, Italy, Tel. +39 010 6547 1, Fax +39 010 6547 275, info@esaote.com

FRANCE
Esaote Medical SAS
ZA du Bel Air
10, rue de Témara, 78105 Saint-Germain-en-Laye
Tel. +33 1 8204 8900, Fax +33 1 3061 7210
info@esaote.fr

BRASIL
Esaote Healthcare do Brasil
Rua Tomas Carvalhal, 711
04006-001 São Paulo SP
Tel. +55 11 2789 0400 Fax +55 11 2789 0432
comercial@esaote.com.br

GERMANY
Esaote Biomedica Deutschland GmbH
Max-Planck-Straße 27a
50858 Köln
Tel. +49 2234 688 5600, Fax +49 2234 967 9628
info@esaote.de

ARGENTINA
Esaote Latinoamérica S.A.
San Martín 551, Cuerpo 'C', Piso 8, (C1004AAK) Buenos Aires
Tel. +54 11 4326 1832, Fax: +54 11 4328 1245
info@esaote.com.ar

SPAIN
Esaote España S.A.
C/. Pont Reixat, 5
08960 Sant Just Desvern, Barcelona
Tel. +34 93 473 2090, Fax +34 93 473 2042
info@esaote.es

INDIA
Esaote Asia Pacific Diagnostic Private Limited
DLF IT Park, A - 44 & 45, Tower- C, Ground Floor, Sector-62, Noida, Uttar Pradesh, India
Pin Code: 201 301
Tel. +91 120 4732444, Fax +91 120 4750148
info@esaote.in

THE NETHERLANDS AND BELGIUM
Esaote Benelux B.V.
Philipsweg 1
6227 AJ Maastricht
Tel. +31 43 3824650, Fax +31 43 3824651
benelux@esaote.nl

HONG KONG AND FAR EAST
Esaote China Ltd
18/F, 135 Bonham Strand Trade Centre,
135 Bonham Strand, Sheung Wan, Hong Kong
Tel. +852 2545 8386, Fax +852 2543 3068
esaote@esaotechina.com

UK
Esaote UK
14, Cambridge Science Park
Milton Road, Cambridge, CB4 0FQ
Tel. +44 1223 424499, Fax +44 709 288 0231
infoUK@esaote.com

CHINA
Esaote Shenzhen Medical Equipment
Room 2608, Tower B
Beijing Global Trade Center
36 North Third Ring Road East,
Dongcheng District, 100013, Beijing
Tel. +86 010 58257766, Fax +86 010 52257760

NORTH AMERICA
Esaote North America
8000 Castleway Drive,
Indianapolis, IN 46250
Tel. +1 317 813 6000, Fax +1 317 813 6600
inquire@esaoteusa.com

RUSSIAN FEDERATION AND CIS
Esaote S.p.A.
18 Leningradsky prospekt
Off. 5 and 6, Moscow 125040
Tel. +7 495 232 0205, Fax +7 495 232 1833
esaotemoscow@yandex.ru

www.esaote.com